

Green Crack

Customer: Jeff Nagel	Test Site: SHL Berkeley	Instrument: HPLC-DAD-MS	
Test: Cannabinoid, Terpene Potency	Sample Type: Concentrate	Customer's ID:	Sample ID: S258003
Submitted: 2015-09-15	Analyzed: 2015-09-19	Reported: 2015-09-22	Sample Mass: 0.1522 g

Cannabinoids as Percent by Mass

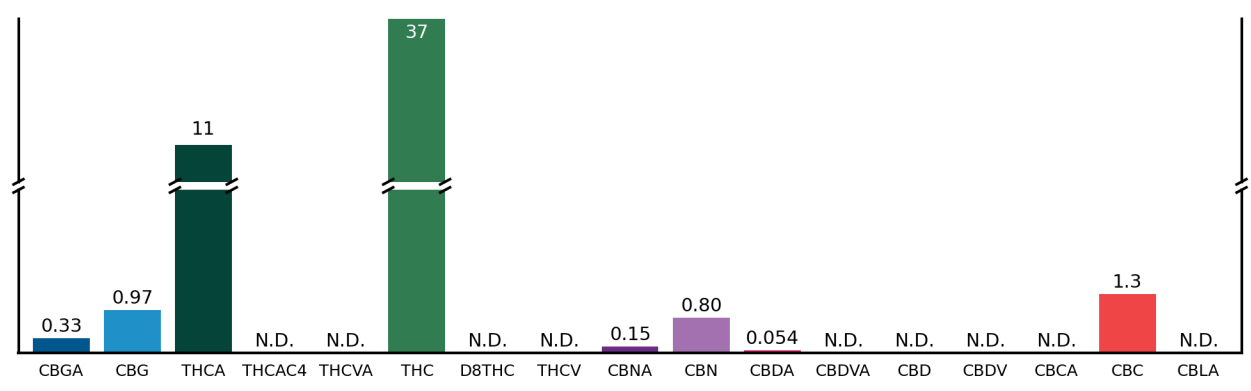

Terpenes as Percent by Mass

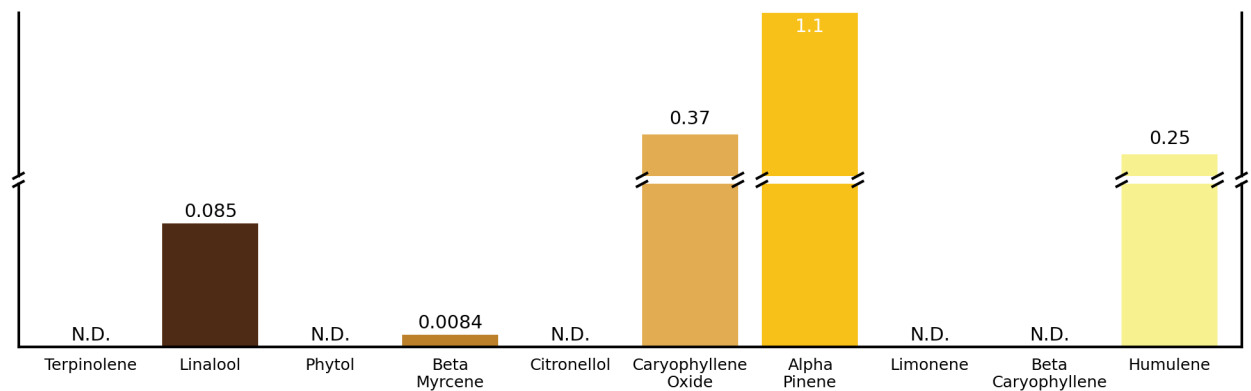

Sample Overview

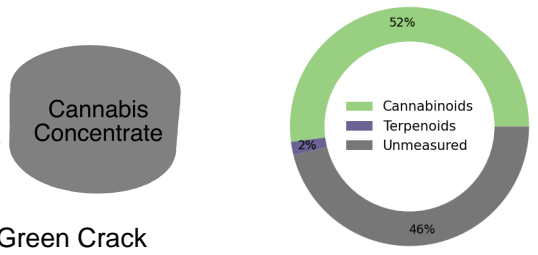

Green Crack

Sample Details

Pesticides: Not Detected
Mycotoxins: Not Detected

For more information about this report, including how to calculate your own approximate post-decarboxylate THC and CBD values, please visit www.steepphilllab.com/FAQ

This report and all information herein shall not be reproduced, except in its entirety, without the written consent of Steep Hill Halent. The report is for informational purposes only and should not be used to diagnose, treat, or prevent any medical related symptoms. Results are applicable only for samples tested, and for the specific tests conducted.

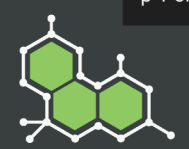

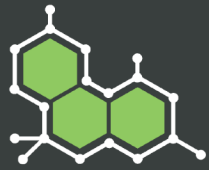

Green Crack

Customer: Jeff Nagel		Test Site: SHL Berkeley		Instrument: HPLC-DAD-MS	
Test: Cannabinoid, Terpene Potency		Sample Type: Concentrate		Customer's ID:	Sample ID: S258003
Submitted: 2015-09-15		Analyzed: 2015-09-19		Reported: 2015-09-22	Sample Mass: 0.1522 g

Cannabinoid Profile		
Compound	% Mass	mg/g
CBGA	0.33	3.3
CBG	0.97	9.7
THCA	11	110
THCAC4	N.D.	N.D.
THCVA	N.D.	N.D.
D9THC	37	370
D8THC	N.D.	N.D.
THCV	N.D.	N.D.
CBNA	0.15	1.5
CBN	0.80	8.0
CBDA	0.054	0.54
CBDVA	N.D.	N.D.
CBD	N.D.	N.D.
CBDV	N.D.	N.D.
CBCA	N.D.	N.D.
CBC	1.3	13
CBLA	N.D.	N.D.

Fractions of Measured Cannabinoids

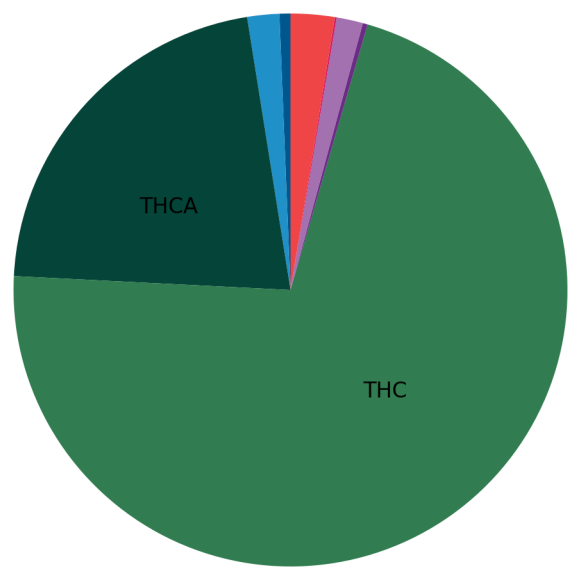

Calculated Liquid Chromatogram

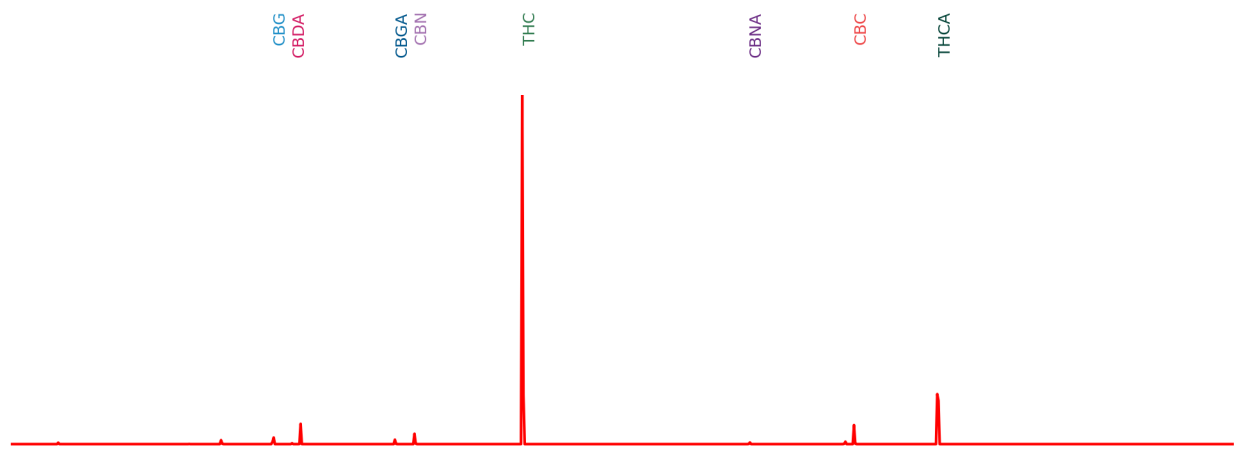

This report and all information herein shall not be reproduced, except in its entirety, without the written consent of Steep Hill Halent. The report is for informational purposes only and should not be used to diagnose, treat, or prevent any medical related symptoms. Results are applicable only for samples tested, and for the specific tests conducted.

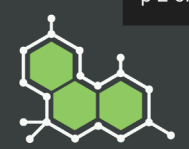

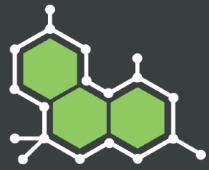

Green Crack

Customer: Jeff Nagel		Test Site: SHL Berkeley		Instrument: HPLC-DAD-MS	
Test: Cannabinoid, Terpene Potency		Sample Type: Concentrate		Customer's ID:	Sample ID: S258003
Submitted: 2015-09-15		Analyzed: 2015-09-19		Reported: 2015-09-22	Sample Mass: 0.1522 g

Terpenoid Profile		
Compound	% Mass	mg/g
Terpinolene	N.D.	N.D.
Linalool	0.085	0.85
Phytol	N.D.	N.D.
Beta Myrcene	0.0084	0.084
Citronellol	N.D.	N.D.
Caryophyllene Oxide	0.37	3.7
Alpha Pinene	1.1	11
Limonene	N.D.	N.D.
Beta Caryophyllene	N.D.	N.D.
Alpha Humulene	0.25	2.5

Fractions of Measured Terpenes

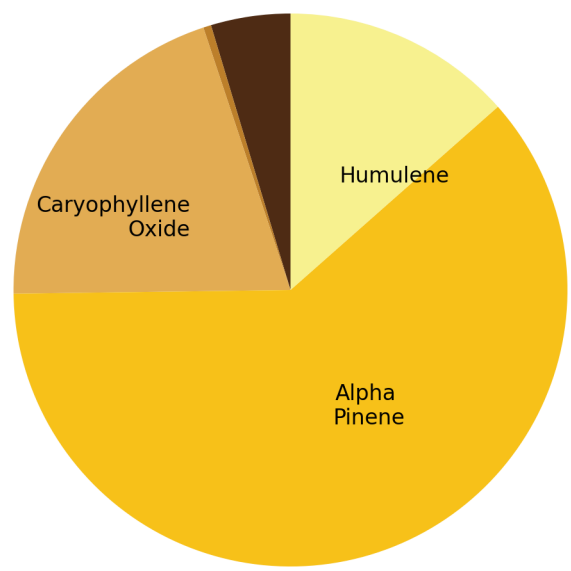

Calculated Liquid Chromatogram

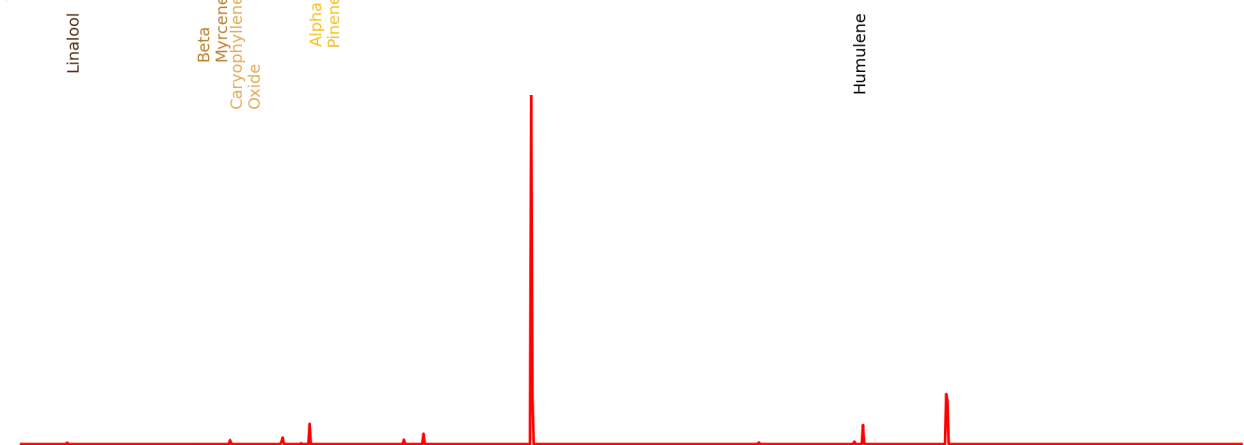

This report and all information herein shall not be reproduced, except in its entirety, without the written consent of Steep Hill Halent. The report is for informational purposes only and should not be used to diagnose, treat, or prevent any medical related symptoms. Results are applicable only for samples tested, and for the specific tests conducted.

