

90 percent oil

Customer: Canna Magic		Test Site: SHL Oakland		Instrument: HPLC-DAD-MS	
Test: Cannabinoid, Terpene Potency		Sample Type: Concentrate		Customer's ID:	
Submitted: -		Analyzed: -		Reported: -	
				Sample ID: S41022R2D1	
				Sample Mass: 0.0968 g	

Cannabinoids as Percent by Mass

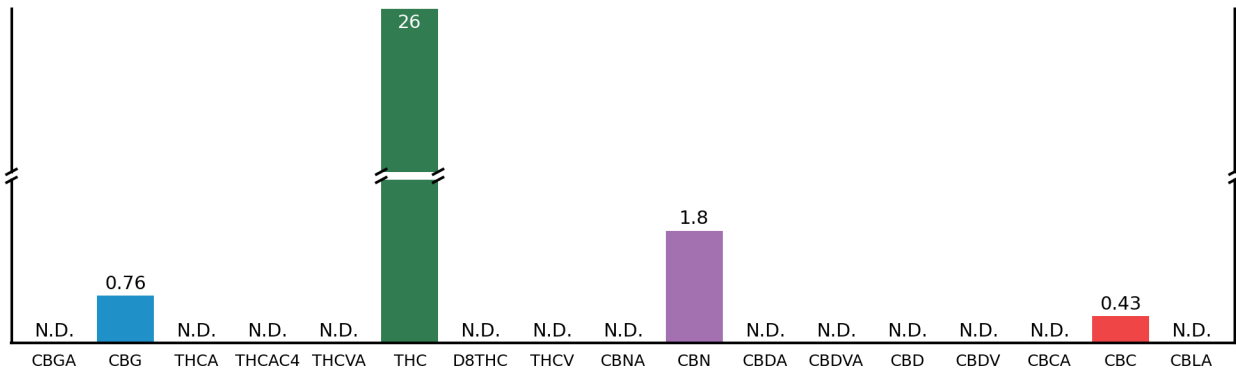

Terpenes as Percent by Mass

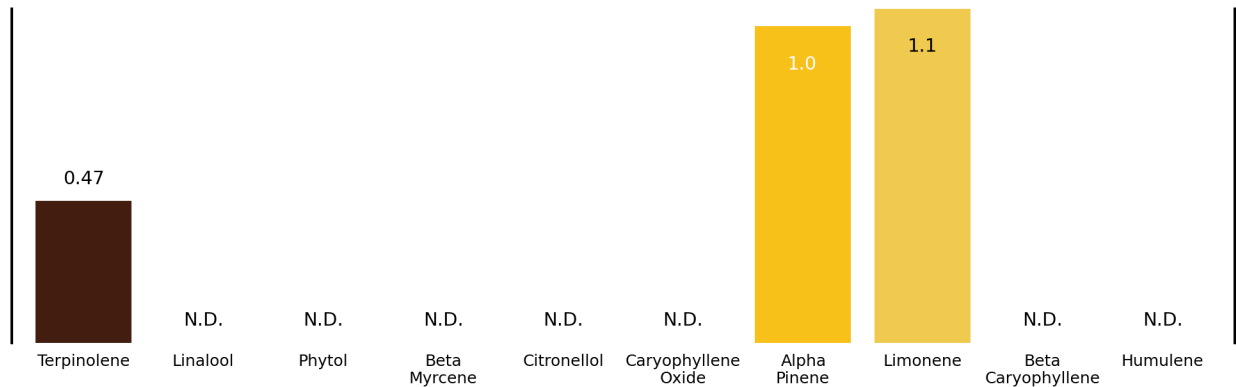

Sample Overview

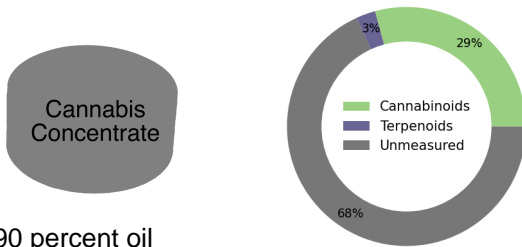

90 percent oil

Sample Details

Pesticides: Not Requested
Mycotoxins: Not Requested

For more information about this report, including how to calculate your own approximate post-decarboxylate THC and CBD values, please visit www.steephilllab.com/FAQ

This report and all information herein shall not be reproduced, except in its entirety, without the written consent of Steep Hill Halent. The report is for informational purposes only and should not be used to diagnose, treat, or prevent any medical related symptoms. Results are applicable only for samples tested, and for the specific tests conducted.

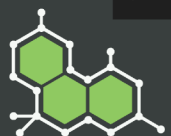

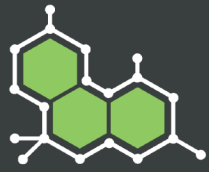

90 percent oil

Customer: Canna Magic		Test Site: SHL Oakland		Instrument: HPLC-DAD-MS	
Test: Cannabinoid, Terpene Potency		Sample Type: Concentrate		Customer's ID:	
Submitted: -		Analyzed: -		Reported: -	
				Sample ID: S41022R2D1	
				Sample Mass: 0.0968 g	

Cannabinoid Profile		
Compound	% Mass	mg/g
CBGA	N.D.	N.D.
CBG	0.76	7.6
THCA	N.D.	N.D.
THCAC4	N.D.	N.D.
THCVA	N.D.	N.D.
D9THC	26	260
D8THC	N.D.	N.D.
THCV	N.D.	N.D.
CBNA	N.D.	N.D.
CBN	1.8	18
CBDA	N.D.	N.D.
CBDVA	N.D.	N.D.
CBD	N.D.	N.D.
CBDV	N.D.	N.D.
CBCA	N.D.	N.D.
CBC	0.43	4.3
CBLA	N.D.	N.D.

Fractions of Measured Cannabinoids

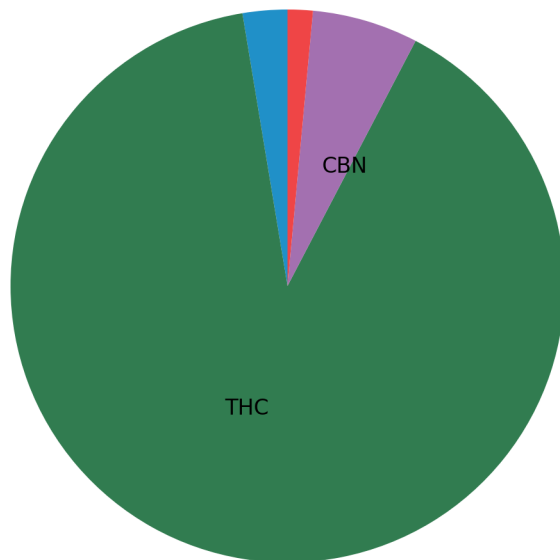

Calculated Liquid Chromatogram

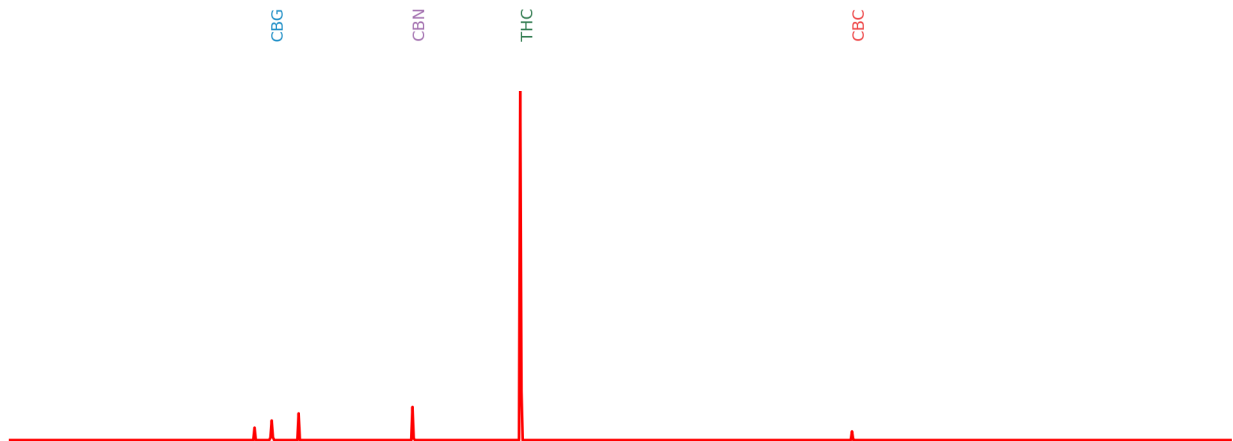

This report and all information herein shall not be reproduced, except in its entirety, without the written consent of Steep Hill Halent. The report is for informational purposes only and should not be used to diagnose, treat, or prevent any medical related symptoms. Results are applicable only for samples tested, and for the specific tests conducted.

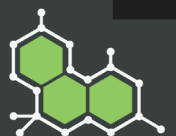

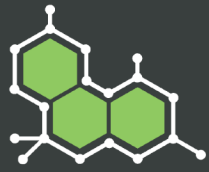

90 percent oil

Customer: Canna Magic		Test Site: SHL Oakland		Instrument: HPLC-DAD-MS	
Test: Cannabinoid, Terpene Potency		Sample Type: Concentrate		Customer's ID:	
Submitted: -		Analyzed: -		Reported: -	
				Sample ID: S41022R2D1	
				Sample Mass: 0.0968 g	

Terpenoid Profile		
Compound	% Mass	mg/g
Terpinolene	0.47	4.7
Linalool	N.D.	N.D.
Phytol	N.D.	N.D.
Beta Myrcene	N.D.	N.D.
Citronellol	N.D.	N.D.
Caryophyllene Oxide	N.D.	N.D.
Alpha Pinene	1.0	10
Limonene	1.1	11
Beta Caryophyllene	N.D.	N.D.
Alpha Humulene	N.D.	N.D.

Fractions of Measured Terpenes

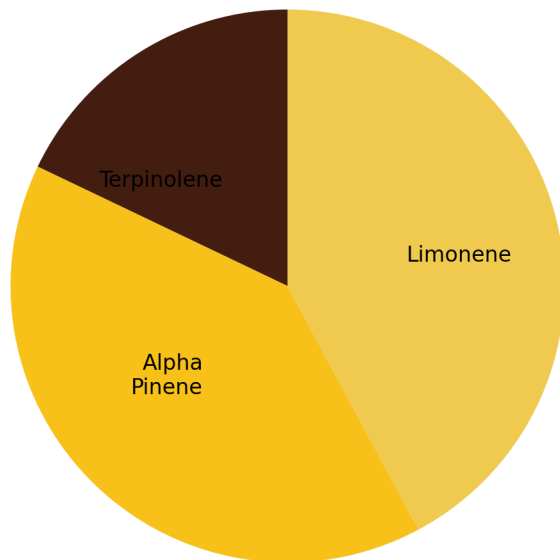

Calculated Liquid Chromatogram

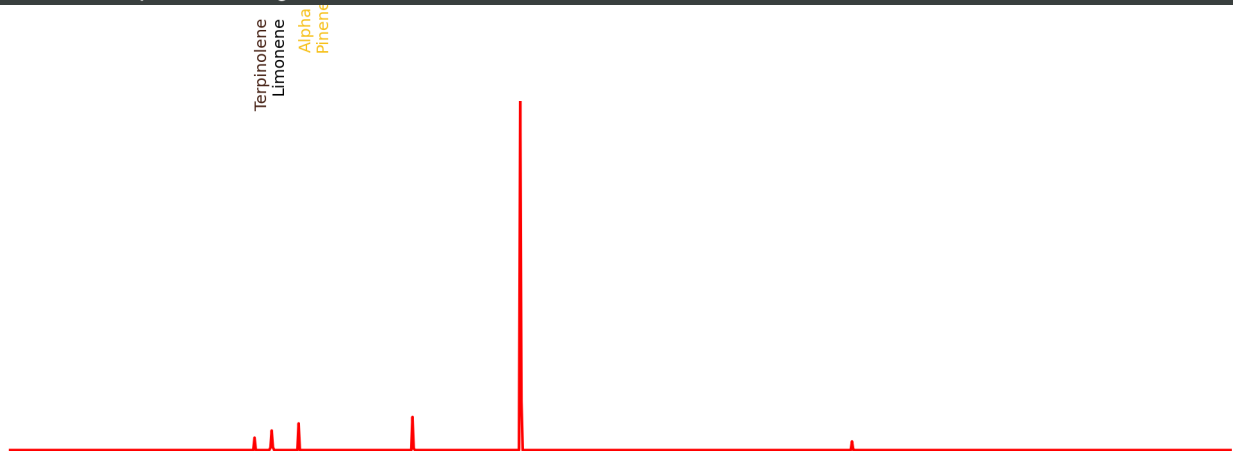

This report and all information herein shall not be reproduced, except in its entirety, without the written consent of Steep Hill Halent. The report is for informational purposes only and should not be used to diagnose, treat, or prevent any medical related symptoms. Results are applicable only for samples tested, and for the specific tests conducted.

